

Gainful Employment: Reading Your Draft GE Debt- to-Earnings Rate Files

October 18, 2016 and October 25, 2016

Agenda

- GE Process
- GE Debt-to-Earnings Rates
- Requesting GE Debt-to-Earnings Backup Reports
- GE Debt-to-Earnings Backup File Organization
- GE Debt-to-Earnings Backup File Viewer Tool
- Challenging the GE Debt-to-Earnings Backup Data

GE Process

- ☑ • Draft GE Completers List
- ☑ • Draft GE Completers List Corrections
- ☑ • Final GE Completers List
- ☑ • Request Earnings Data from SSA by Program
- **Draft GE Debt-to-Earnings Rates** (*October 18th & 25th Webinar*)
- **Draft GE Debt-to-Earnings Challenge** (*October 20th & 27th Webinar*)
- Final GE Debt-to-Earnings Calculation
- GE Alternate Earnings Appeal

GE Debt-to-Earnings Rates

GE Debt-to-Earnings Rates

Institutions can view their GE Debt-to-Earnings (D/E) Rates on the NSLDSFAP Web site.

- ORG Tab → GE Debt Measures → Search

GE Debt-to-Earnings Rates

- The GE Debt Measures page displays the following rates for GE programs reported by your institution:
 - Debt-to-Earnings Annual
 - Debt-to-Earnings Discretionary
 - Transitional Debt-to-Earnings Annual
 - Transitional Debt-to-Earnings Discretionary
- Institutions can view the current rate (Draft or Final) on this page
 - Draft rates will be displayed at time of release through the challenge period and adjudication process
 - Once the challenge period has ended and adjudications processed, Final GE D/E rates will displayed

GE Debt-to-Earnings Rates

Gainful Employment Debt Measures

[Request Backup Data](#)

Sort By:

Display Only: Calculation Year: * (ex.: 2010) (*) for All

CIP Code: * (*) for All

Credential Level:

#	Calc. Year	CIP Code	CIP Program Name	Cred. Level	Debt-to-Earnings Annual	Debt-to-Earnings Discretionary	Transitional Debt-to-Earnings Annual	Transitional Debt-to-Earnings Discretionary
1	2015	110103	Information Technology.	03	0.00	0.00	0.00	0.00
2	2015	110901	Computer Systems Networking and Telecommunications.	02	10.35	18.56	0.00	0.00
3	2015	220301	Legal Administrative Assistant/Secretary.	01	0.00	0.00	0.00	0.00
4	2015	220302	Legal Assistant/Paralegal.	01	6.01	12.88	0.00	0.00
5	2015	220302	Legal Assistant/Paralegal.	02	F 15.16	F 41.32	F 15.60	F 42.52
6	2015	220302	Legal Assistant/Paralegal.	03	0.00	0.00	0.00	0.00
7	2015	310507	Physical Fitness Technician.	01	0.00	0.00	0.00	0.00
8	2015	310507	Physical Fitness Technician.	02	0.00	0.00	0.00	0.00
9	2015	310507	Physical Fitness Technician.	03	0.00	0.00	0.00	0.00
10	2015	430103	Criminal Justice/Law Enforcement Administration.	02	F 14.14	F 42.87	F 14.17	F 42.95
11	2015	430103	Criminal Justice/Law Enforcement Administration.	03	0.00	0.00	0.00	0.00

GE Debt-to-Earnings Rates

Select the blue active number to left of the Calc. Year to view the Gainful Employment Debt Measures Detail page for a specific program

Gainful Employment Debt Measures

[Request Backup Data](#)

Sort By: Calc. Yr., CIP, Cred. Lvl. ▼

Display Only: Calculation Year: * (ex.: 2010) (*) for All

 CIP Code: * (*) for All

 Credential Level: ALL ▼

[Search](#)

#	Calc. Year	CIP Code	CIP Pr	Debt-to-Earnings Annual	Debt-to-Earnings Discretionary	Transitional Debt-to-Earnings Annual	Transitional Debt-to-Earnings Discretionary
1	2015	110103	Information Technology.	03	0.00	0.00	0.00
2	2015	110901	Computer Systems Networking and Telecommunications.	02	10.35	18.56	0.00
3	2015	220204	Legal Administrative	04	0.00	0.00	0.00

This button will direct you to the Gainful Employment Debt Measures Detail page.

GE Debt-to-Earnings Rates

- For the GE Program selected, institutions can view the Cohort, Rate, Numerator and Denominator
- The Pass/Fail column indicates evaluation result for the GE Program; Pass, Fail or Zone

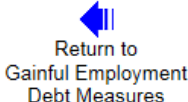

Return to
Gainful Employment
Debt Measures

Name: NORTH SOUTH UNIVERSITY
Code: 06789900 **Type:** School
Status: OPEN
Address: 2300 MARYLAND AVE.
 WASHINGTON, DC 20001

Gainful Employment Debt Measures Detail

Request Backup Data

Calculation Year: 2015
CIP Code: 110901
CIP Program Name: Computer Systems Networking and Telecommunications.
Credential Level: 02 - ASSOCIATE'S DEGREE

Debt Measure Name	Cohort	Rate	Numerator	Denominator	Pass / Fail
Debt-to-Earnings Annual	2YP	10.35	4,131	39,904	Z
Debt-to-Earnings Discretionary	2YP	18.56	4,131	22,249	P
Transitional Debt-to-Earnings Annual	N/A	N/A	N/A	N/A	N/A
Transitional Debt-to-Earnings Discretionary	N/A	N/A	N/A	N/A	N/A

GE Debt-to-Earnings Rates

- Draft GE Debt-to-Earnings Rate Letter and Backup Detail
 - Pushed to the institution's TG mailbox associated with the Batch Gainful Employment Notification Package function
 - Letter delivered with message class: GELFLEOP
 - Backup detail delivered with message class: GEBFLEOP
- File Layout for the GE Debt Measures Backup is located in the [Gainful Employment User Guide](#) Appendix D

Requesting GE Debt Measures Report

Requesting GE Debt Measures Report

- Two reports are available for institutions to review the Draft GE Debt Measures Backup data:
 - **GE Debt Measures Backup by Program Report (GEDMP1)**
 - Allows school users to request the data that was used to calculate GE Debt-to-Earning rates by individual GE programs at their institution
 - When all programs are requested, each GE program will be sent in a separate file
 - **GE Debt Measures Backup by Calculation Year Report (GEDMY1)**
 - Allows school users to request the data that was used to calculate the institution's GE Debt-to-Earning rates, either for a specified Calculation Year, or for the four most recent Calculation Years

Requesting GE Debt Measures Report

- Accessing the report page
 - ORG Tab **Org** – Request button on the GE Debt Measures web page (Report ID GEDMP1)
 - REPORT Tab **Report** – Click on the number to the left of Report ID for GEDMP1 or GEDMY1
- File Layout for the GE Debt Measures Backup is located in the [Gainful Employment User Guide](#) Appendix D

Requesting GE Debt Measures Report

- Under the REPORT tab, you are able to request both reports
- To request an ad-hoc report click on the corresponding active bullet number to the left of the Report ID column

	Report ID	Names	Log Page
1	DELQ01	DELINQUENT BORROWER REPORT	
2	DER001	DATE ENTERED REPAYMENT REPORT	
3			
4			
5			
6			
7			
8			
9	GEDMP1	GE DEBT MEASURES BKUP BY PROGRAM	
10	GEDMY1	GE DEBT MEASURES BKUP BY CALC YR	
11	GENEX1	GE DATA EXTRACT FILE	
12			
13			
14			
15			
16			
17			
18			
19			
20			
21			
22			
23			
24			
25			
26			
27			
28			
29			
30			
31			
32			
33			
34			
35			
36			
37			
38			
39			
40			
41			
42			
43			
44			
45			
46			
47			
48			
49			
50			
51			
52			
53			
54			
55			
56			
57			
58			
59			
60			
61			
62			
63			
64			
65			
66			
67			
68			
69			
70			
71			
72			
73			
74			
75			
76			
77			
78			
79			
80			
81			
82			
83			
84			
85			
86			
87			
88			
89			
90			
91			
92			
93			
94			
95			
96			
97			
98			
99			
100			

Requesting GE Debt Measures Report

- Select the 'Request Backup Data' on the GE Debt Measures page or the GE Debt Measures Detail page
- Directed to the GE Debt Measures Backup by Program (GEDMP1) report

Gainful Employment Debt Measures

Name: NORTH SOUTH UNIVERSITY
Code: 06789900 Type: School
Status: OPEN
Address: 2300 MARYLAND AVE.
WASHINGTON, DC 20001

Request Backup Data

Sort By: Calc. Yr., CIP, Cred. Lvl. ▾
Display Only: Calculation Year: * (ex.: 2010) (*) for All Search
CIP Code: * (*) for All
Credentia Level: ALL ▾

#	Calc. Year	CIP Code	CIP Program Name	Cred. Level	Debt-to-Earnings Annual	Debt-to-Earnings Discretionary	Transitional Debt-to-Earnings Annual	Transitional Debt-to-Earnings Discretionary
1	2015	110103	Information Technology.	03	0.00	0.00	0.00	0.00
2	2015	110901	Computer Systems Networking and Telecommunications.	02	10.35	18.56	0.00	0.00

Gainful Employment Debt Measures Detail

Name: NORTH SOUTH UNIVERSITY
Code: 06789900 Type: School
Status: OPEN
Address: 2300 MARYLAND AVE.
WASHINGTON, DC 20001

Request Backup Data

Calculation Year: 2015
CIP Code: 110901
Program Name: Computer Systems Networking and Telecommunications.
Credentia Level: 02 - ASSOCIATE'S DEGREE

Measure Name	Cohort	Rate	Numerator	Denominator	Pass / Fail
Debt-to-Earnings Annual	2YP	10.35	4,131	39,904	Z
Debt-to-Earnings Discretionary	2YP	18.56	4,131	22,249	P
Transitional Debt-to-Earnings Annual	N/A	N/A	N/A	N/A	N/A
Transitional Debt-to-Earnings Discretionary	N/A	N/A	N/A	N/A	N/A

Requesting GE Debt Measures Report

If you arrive to the report from the Debt Measures Detail page, the report request screen will prepopulate with that program only.

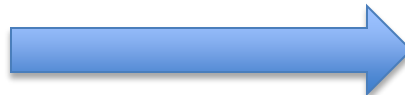

Name: NORTH SOUTH UNIVERSITY
Code: 06789900 **Type:** School
Address: 2300 MARYLAND AVE.
 WASHINGTON, DC 20001

Gainful Employment Debt Measures

i Please select one or more rows and click the Submit button at the bottom of the page. Then click Confirm to run the report.

Sel.	Calc. Year	CIP Code	CIP Program Name	Cred. Level	Debt to Earnings Annual	Debt to Earnings Discretionary	Transitional Debt to Earnings Annual	Transitional Debt to Earnings Discretionary
<input type="checkbox"/>	2015	110901	Computer Systems Networking and Telecommunications.	02	10.35	18.56	0.00	0.00

Name: NORTH SOUTH UNIVERSITY
Code: 06789900 **Type:** School
Address: 2300 MARYLAND AVE.
 WASHINGTON, DC 20001

Gainful Employment Debt Measures

i Please select one or more rows and click the Submit button at the bottom of the page. Then click Confirm to run the report.

Sel.	Calc. Year	CIP Code	CIP Program Name	Cred. Level	Debt to Earnings Annual	Debt to Earnings Discretionary	Transitional Debt to Earnings Annual	Transitional Debt to Earnings Discretionary
<input type="checkbox"/>	2015	110103	Information Technology.	03	0.00	0.00	0.00	0.00
<input type="checkbox"/>	2015	110901	Computer Systems Networking and Telecommunications.	02	10.35	18.56	0.00	0.00
<input type="checkbox"/>	2015	220301	Legal Administrative Assistant/Secretary.	01	0.00	0.00	0.00	0.00
<input type="checkbox"/>	2015	220302	Legal Assistant/Paralegal.	01	6.01	12.88	0.00	0.00
<input type="checkbox"/>	2015	220302	Legal Assistant/Paralegal.	02	F 15.16	F 41.32	F 15.60	F 42.52
<input type="checkbox"/>	2015	220302	Legal Assistant/Paralegal.	03	0.00	0.00	0.00	0.00

If you arrive to the report from the Debt Measures page, the report request screen will prepopulate with all programs in your GE Debt Measures Backup Data file

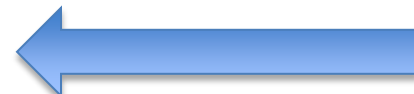

Requesting GE Debt Measures Report

GE Debt Measures Backup by Calculation Year Report (GEDMY1)

Report can be requested to be delivered a single file, which recreates the version “pushed” to you from NSLDS

OR

Report can be requested to be delivered in multiple files, which creates a single file per program.

- ID:** GEDMY1
- Type:** Extract
- Name:** GE DEBT MEASURES BKUP BY CALC YR

A message states: "Please verify parameters and then press the Confirm button at the bottom of the page to submit the report." Below this is the "Report Parameters" section:

- OPEID (Six-Digit):** 067299
- Calculation Year:** A dropdown menu is open, showing options: "--Select--", "Multiple Files", and "Single File". The "Single File" option is highlighted.
- File Format:** (This field is currently empty)
- Sort By:** 1 Calculation Year/CIP Code/Credential Level
- Output Medium:** SAIG

A "Confirm" button is located at the bottom of the form.

GE Debt Measures File Organization

GE Debt Measures File

- Includes the Final GE Completers List
- Consists of multiple record types
 - 1 File Header
 - 11 Detail Record Types
 - 1 File Trailer
- All files will have a Header and Trailer record
- Most files will have all 11 detail record types

GE Debt Measures File

- Header Record (Record type – 00)
 - Program Header Record (Record type – 05)
 - Program Student Record (Record type – 10)
 - Program GE Record (Record type – 15)
 - **Program Loan Record (Record type – 20)**
 - **Program Loan Other GE Record (Record type – 25)**
 - **Program Loan Consolidation Loan Record (Record type – 30)**
 - **Program Loan Enrollment Record (Record type – 35)**
 - Program Student Enrollment in Earnings Year Record (Record type – 40)
 - Program Student Deferment in Earnings Year Record (Record type – 45)
 - Program Student in GE Attendance Earnings Year Record (Record type – 50)
 - Program Loan Holders Record (Record type – 55)
- Trailer Record (Record type – 99)

Record types
linked with GE
D/E rate.

GE Debt Measures File Layout

Position From	Position To	Field Name	Field Description	Field Format	Field Length
1	6	Institution Code (OPEID)	The six-digit OPEID code used to identify the institution	Character	6
7	31	Filler	Filler	Character	25
32	33	Record Type	Indicator used to identify the Header Record Record will be populated with 00	Character	2
34	98	Institution Name	The name of the Institution	Character	65
99	106	Requesting User	System identifier making the extract request	Character	8
107	114	Request Date	Date of extract request	Character	8
115	214	Request Parameters	Parameters of extract request	Character	100
215	350	Filler	Filler	Character	136

Note: Above is an excerpt from the NSLDS GE Debt Measures File Record Layout in fixed-width format.

GE Debt Measures File

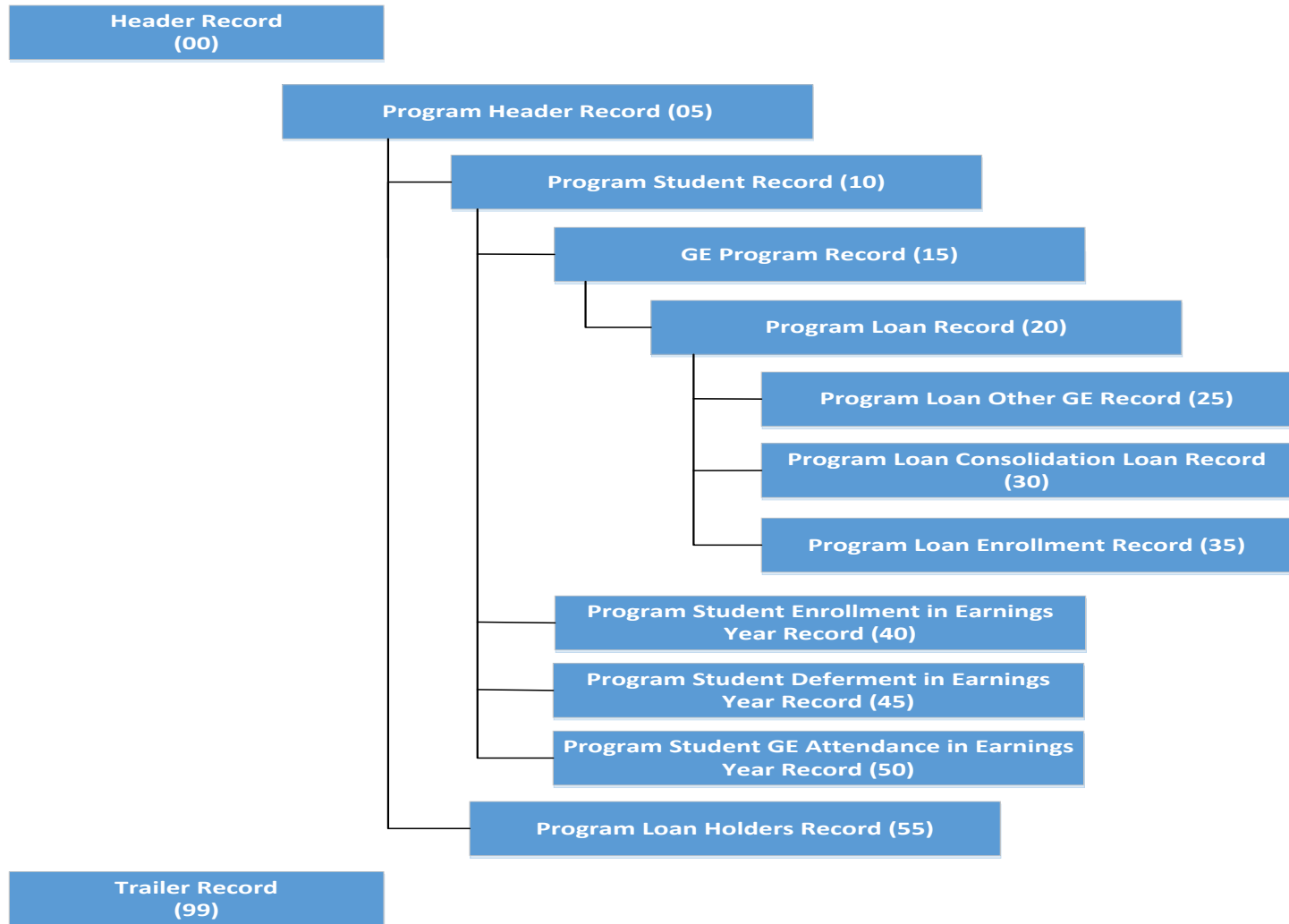

File Contents

	067899	9999	00000000	00	NORTH SOUTH UNIVERSITY
	067899	2015010903012000072328105			Animal Health.
	067899	201501090301200000001911000011			Y555110105LESLIE
	067899	20150109030123300500031150001120095			0678992008 200903
	067899	2015010903012330050003120100032000330003			1013221120030103D2D2
	067899	2015010903012330050003125100032000330003A1220205022003040320030503			
	067899	2015010903012330050003130100032000330003B220030403D2100330D1003311			
	067899	2015010903012330050003135100032000330003C2H			2003060320030703
	067899	201501090301200005000114000011			067899 UNIVERSITY O
Record	067899	201501090301200000001914500011			0678990020090901SFAE
Type	067899	201501090301210005000115000011			010902COUNTY UNIVERSIT
Indicator	067899	201501090301200000001011552800022			BIRMINGHAM TRUST NATIONAL BANK
	067899	2015010101012000000000105			AGRICULTURAL BUSINESS
	067899	201501010101200000000011012345			2999001234JAMES
	067899	201501010101200000000011512345A123Z			0678992012201320080515
	067899	2015010101012000000000120100092000930009			0013220020080401BCD20090402
	067899	2015010101012000000000125100092000930009A1220205022010050120100502			
	067899	2015010101012000000000130100092000930009B420100601CD000930E0009310009			
	067899	2015010101012000000000135100092000930009C4DE2010070120100702			
	067899	201501010101200000000014012345			064899 UNIVERISTY O
	067899	201501010101200000000014512345			0678990020120815DOBEP
	067899	201501010101200000000015012345			099867STATE UNIVERSITY
	067899	20150101010120000000001552800022			BIRMINGHAM TRUST NATIONAL BANK
	067899	999999	00000000	99	NORTH SOUTH UNIVERSITY

GE Debt-to-Earnings Backup Data Viewer Tool

GE Debt-to-Earnings Viewer Tool

- The GE Debt-to-Earnings Viewer tool provides a simplified way for institutions to view their backup detail report
- Available for download on the Information for Financial Aid Professionals (IFAP) Web site
- To be used with:
 - Pushed GE Debt Measures Backup Data file – GEBFLEOP Message Class
 - or
 - Requested (ad hoc) GE Debt Measures Report (GEDMY1) – GEBFLEOP Message Class

GE Debt-to-Earnings Viewer Tool

- Instructions for the GE Debt-to-Earnings Viewer, including how to download the tool, are available on IFAP
- After downloading the GE Debt-to-Earnings Viewer tool from IFAP and the GE Debt Measures Backup Data file from SAIG, the user will click the icon to open the tool

NsldsGeDebtViewer.jar

GE Debt-to-Earnings Viewer Tool

Open File box details which reports are to be used with the tool and allows the user to browse for the downloaded GE Debt-to-Earnings backup file

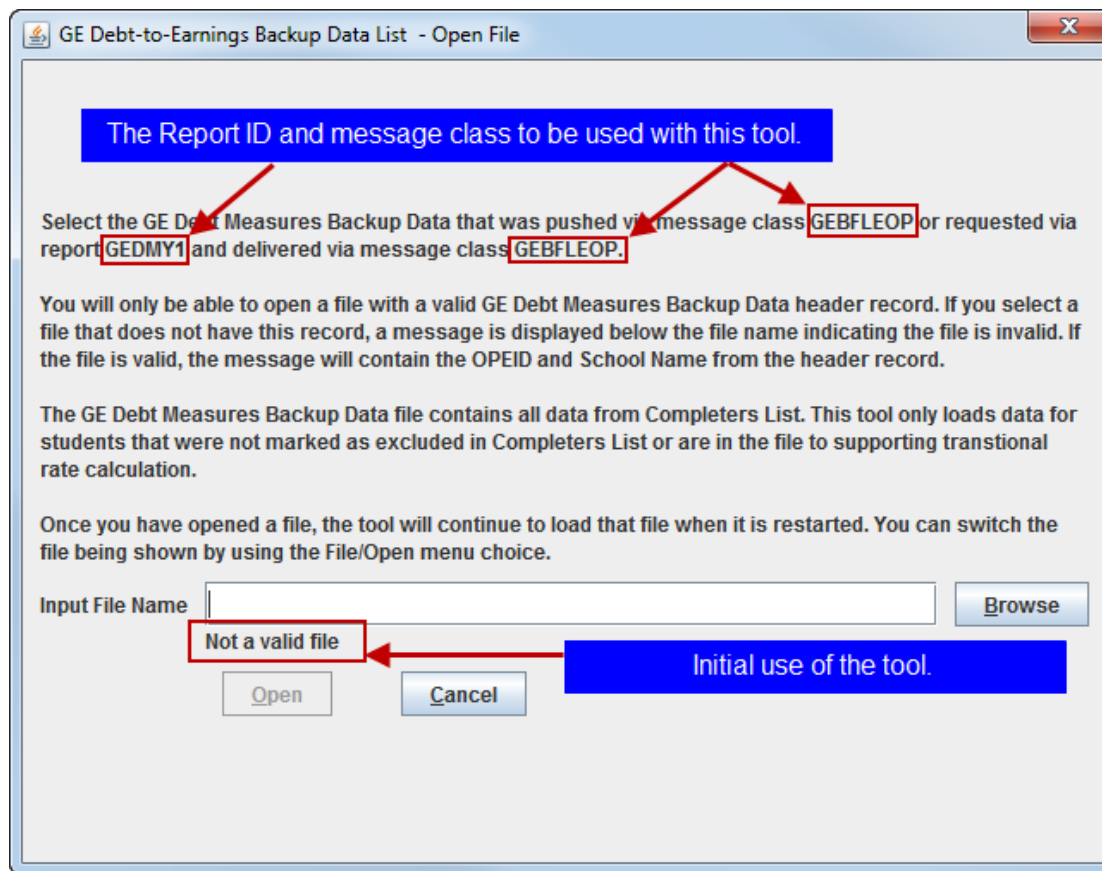

GE Debt-to-Earnings Viewer Tool

After selecting the correct file, your institution's OPEID and name will appear in the Open File box, click the Open button to display data

GE Debt-to-Earnings Backup Data List - Open File

Select the GE Debt Measures Backup Data that was pushed via message class GEBFLEOP or requested via report GEDMY1 and delivered via message class GEBFLEOP.

You will only be able to open a file with a valid GE Debt Measures Backup Data header record. If you select a file that does not have this record, a message is displayed below the file name indicating the file is invalid. If the file is valid, the message will contain the OPEID and School Name from the header record.

The GE Debt Measures Backup Data file contains all data from Completers List. This tool only loads data for students that were not marked as excluded in Completers List or are in the file to supporting transitional rate calculation.

Once you have opened a file, the tool will continue to load that file when it is restarted. You can switch the file being shown by using the File/Open menu choice.

Input File Name

OPEID 067899 NORTH SOUTH UNIVERSITY

GE Debt-to-Earnings Viewer Tool

The tool displays the content of your institution's GE Debt Measures Backup Data file

NSLDS GE Debt-to-Earnings Backup Data Viewer - School 067899 NORTH SOUTH UNIVERSITY

File Options Help

Program/Student Switch

Filter

CIP Code: Credential Level: 01 - UNDERGRADUATE CERTIFICATE OR DIPLOMA PROGRAM, 02 - ASSOCIATE'S DEGREE, 03 - BACHELOR'S DEGREE, 05 - MASTER'S DEGREE

Program

Evaluation Result: Passing Zone Failing Too Small

Transitional Rate: Calculated Used

Student

Qualifying Term: Exclude Transitional Include Only Transitional

Higher Cred Level (Trans Only): SSA Match Limit Exclusion:

Filter None Sort: SSN

Jump: CipCode,CL,Stuld

Programs (count=32)

Cip Code	Cred Level	Program Name	Annl Earn Flag	Annl Earn Rate	Discr Incm Flag	Discr Incm Rate	Tran Annl Earn Flag	Tran Annl Earn Rate	Tran Discr Incm Flag	Tran Discr Incm Rate
110103	03	Information Technology		N/A		N/A		N/A		N/A
110901	02	Computer Systems Networking and Telecom...	Z	9.8	P	17.5		N/A		N/A
220301	01	Legal Administrative Assistant/Secretary		N/A		N/A		N/A		N/A
220302	01	Legal Assistant/Paralegal	P	6.3	P	12.0		N/A		N/A
220302	02	Legal Assistant/Paralegal	F	15.0	F	41.2	F	16.7	F	44.8

Students (count=0)

SSN	Name (Last, First, Middle)	Date of Birth	Qual Term	Excl Rsn	Debt Amt	Title 4 Debt	Private Debt	Institution Debt	Tuition And Fees	Allow Bks,Supp
-----	----------------------------	---------------	-----------	----------	----------	--------------	--------------	------------------	------------------	----------------

GE Debt-to-Earnings Viewer Tool

The View (Program/Student Switch and Jump), Filter and Sort Options are explained in the tool's Help Contents.

NSLDS GE Debt-to-Earnings Backup Data Viewer - School 067899 NORTH SOUTH UNIVERSITY

File Options Help

Program/Student Switch

Filter

CIP Code

Credential Level

01 - UNDERGRADUATE CERTIFICATE OR DIPLOMA PROGRAM
02 - ASSOCIATE'S DEGREE
03 - BACHELOR'S DEGREE
05 - MASTER'S DEGREE

Program

Evaluation Result Passing Zone Failing Too Small

Transitional Rate Calculated Used

Student

Qualifying Term Exclude Transitional Include Only Transitional

Higher Cred Level (Trans Only) SSA Match Limit Exclusion

Filter None Sort SSN

Jump: CipCode,CL,Stuld

Programs (count=32)

GE Debt-to-Earnings Viewer Tool

The data in the Programs section is pulled from the Program Header Record (Record type – 05)

Programs (count=32)											
Cip Code	Cred Level	Program Name	Annl Earn Flag	Annl Earn Rate	Discr Incm Flag	Discr Incm Rate	Tran Annl Earn Flag	Tran Annl Earn Rate	Tran Discr Incm Flag	Tran Discr Incm Rate	
110103	03	Information Technology.		N/A		N/A		N/A		N/A	▲
110901	02	Computer Systems Networking and Telecom...	Z	9.8	P	17.5		N/A		N/A	☰
220301	01	Legal Administrative Assistant/Secretary.		N/A		N/A		N/A		N/A	
220302	01	Legal Assistant/Paralegal.	P	6.3	P	12.0		N/A		N/A	▼
									F	44.8	

Pos FR	Pos TO	Data Element
13	18	CIP Code
19	20	Credential Level
34	153	Program Name
208	212	Debt-To-Earnings Annual Rate
213	213	Debt-To-Earnings Annual Pass/Zone/Fail
232	236	Debt-to-Earnings with Discretionary Income Rate
237	237	Debt-to-Earnings with Discretionary Income Pass/Zone/Fail
265	269	Transitional Debt-To-Earnings Annual Rate
270	270	Transitional Debt-To-Earnings Annual Pass/Zone/Fail
280	284	Transitional Debt-To-Earnings with Discretionary Income Rate
285	285	Transitional Debt-To-Earnings with Discretionary Income Pass/Zone/Fail

GE Debt-to-Earnings Viewer Tool

The data in the Student section is pulled from the Program Student Record (Record type – 10) and Program GE Record (Record type – 15)

Students (count=42)										
SSN	Name (Last, First, Middle)	Date of Birth	Qual Term	Excl Rsn	Debt Amt	Title 4 Debt	Private Debt	Institution Debt	Tuition And Fees	Allow Bks,Supp
001-00-0069	SHARP, FIRST2249, J	1923-05-25	2		27191	16500	0	10691	43605	4101
011-00-0030	TRAIL, FIRST8210, D	1899-06-16	2		24166	24166	0	0	22670	2025
							0	0	28590	2370
							0	4896	34330	3690
							7151	0	27890	2520
							0	0	10635	895
							15346	0	30875	2295
							12139	7351	42015	3930

Pos FR	Pos TO	Data Element
51	51	Qualifies for 2-year Evaluation Period
52	60	Student Social Security Number
61	95	Student First Name
96	130	Student Middle Name
131	165	Student Last Name
166	173	Student Date of Birth
209	217	Debt Amount
218	226	Private Loans Amount
227	235	Institutional Financing Amount
236	244	Title IV Loan Amount

Record Type 10

Pos FR	Pos TO	Data Element
111	116	Tuition and Fees Amount
143	148	Allowance for Books, Supplies, and Equipment

Record Type 15

GE Debt-to-Earnings Viewer Tool

- Excluded Reason field in the Students and Program(s) sections
 - Indicates a student was excluded because:
 - SSA Match Limit
 - In transitional rates, due to a Higher Credential Level
 - Hover over to view valid values and definitions

Students (count=42)										
SSN	Name (Last, First, Middle)	Date of Birth	Qual Term	Excl Rsn	Debt Amt	Title 4 Debt	Private Debt	Institution Debt	Tuition And Fees	Allow Bks,Supp
001-00-0069	SHARP, FIRST2249, J	1923-05-25	2		27191	16500	0	10691	43605	4101
011-00-0030	TRAIL, FIRST8210, D	1899-06-16	2		24466	24466	0	0	22670	2025
031-00-0052	BEANE, FIRST0532, R	1909-09-28	2						0	2370
051-00-0074	HOARD, FIRST2754, W	1923-06-25	2						0	3690
081-00-0057	CRANK, FIRST1037, J	1922-05-21	2		30410	23330	1131	0	21030	2520

Blank=Not Excluded
 H=Excluded because of Higher Cred Level
 S=Excluded because of SSA Match Limit

Student's Program(s)									
Cip Code, Cred Lvl, Stuld	Qual Term	Excluded Reason	Debt Amt	Title 4 Debt Amt	Private Debt Amt	Institutional Debt Amt	Tuition And Fees	Allowance Books,Suppl	
110103,03,00AAL	2		29646	27750	0	1896	37575	3555	
Current Program GE Records				Indicator that student excluded from this program					
Reported Under OPEID,Cip,CredLvl	GE Rcd ID	Begin Date	HigherCred=Student later completed Higher Credential program. SSA Match Lmt=SSA Match Limit exclusion						Allowance Books,Suppl

GE Debt-to-Earnings Viewer Tool

The data in the Student's Program(s) section is pulled from the Program Student Record (Record type – 10) and Program GE Record (Record type – 15)

SSN 041-00-0013		Name TRACY, FIRST6592, A			Date of Birth 02/22/1911			
Student's Program(s)								
Cip Code, Cred Lvl, Stuld	Qual Term	Excluded Reason	Debt Amt	Title 4 Debt Amt	Private Debt Amt	Institutional Debt Amt	Tuition And Fees	Allowance Books,Suppl
140100 00 00111	0		00010	03750	0	1896	37575	3555

Pos FR	Pos TO	Data Element
13	18	CIP Code
19	20	Credential Level
34	38	Student ID
51	51	Qualifies for 2-year Evaluation Period
52	60	Student Social Security Number
61	95	Student First Name
96	130	Student Middle Name
131	165	Student Last Name
166	173	Student Date of Birth
209	217	Debt Amount
218	226	Private Loans Amount
227	235	Institutional Financing Amount
236	244	Title IV Loan Amount

Record Type 10

Pos FR	Pos TO	Data Element
111	116	Tuition and Fees Amount

Record Type 15

GE Debt-to-Earnings Viewer Tool

The data in the Current Program GE Records section is pulled from the Program GE Record (Record type – 15)

Current Program GE Records								
Reported Under OPEID,Cip,CredLvl	GE Rcd ID	Begin Date	End Date	Title 4 Debt Amt	Private Debt Amt	Institutional Debt Amt	Tuition And Fees	Allowance Books,Supp
067899,110901,02	0AACC	2007-10-01	2010-09-24	10500	0	10091	43005	4101

Pos FR	Pos TO	Data Element
13	18	CIP Code
19	20	Credential Level
39	43	GE Record ID
51	56	GE Record Institution Code (OPEID)
65	72	Program Attendance Begin Date
73	80	Program Attendance Begin Date in Award Year
90	95	Private Loans Amount
96	101	Institutional Debt
102	110	Title IV Loan Amount
111	116	Tuition and Fees Amount
143	148	Allowance for Books, Supplies, and Equipment

GE Debt-to-Earnings Viewer Tool

The data in the Current GE Record Loan(s) section is pulled from the Program Loan Record (Record type – 20)

Current GE Record Loan(s)								
OPEID/ Date	Type	ISL/ GE Loan ID	Holder(s)/ Data Provider ID	Beg Date/ End Date	Loan Days/ Attrib Days	Loan Amt/ Refund Amt	Cancel Amt/ Net Amt	Attrib Amt
06789900	SF	A	000 832253 700104	2007-10-01	264	3500	0	3500
						000	0	4500

Pos FR	Pos TO	Data Element
44	48	Loan Id
51	58	Loan School Code
59	66	Loan Date
67	68	Loan Type
69	69	Indicator of Separate Loan
70	77	Loan Period Begin Date
78	85	Loan Period End Date
86	89	Loan Period Days
108	113	Loan Period Days Attributed
191	196	Loan Amount
197	202	Loan Cancellation Amount
203	208	Loan Refund Amount
209	214	Loan Debt
215	220	Loan Debt Attributed To Program
262	267	Current Lender Servicer Code
268	273	Current Lender Code
274	276	Current GA/ED Servicer Code
277	297	Data Provider External Id/Award Id

GE Debt-to-Earnings Viewer Tool

- The data in the Other GE Records Overlapping Loan section is pulled from the Program Loan Other GE Record (Record type – 25)
- This section only displays when the loan(s) for the student selected were attributed to another GE Program attended by student during the same time period as the program being evaluated

Other GE Records Overlapping Loan			
Begin Date	End Date	Other Cip Code	Other Cred Level
2008-07-01	2010-03-25	110103	03

Pos FR	Pos TO	Data Element
51	56	CIP Code of Other Program
57	58	Credential Level of Other Program
59	66	Program Attendance Begin Date of Other Program
67	74	Program Attendance Status Date of Other Program

GE Debt-to-Earnings Viewer Tool

- The Jump option allows the user to select a student by entering the CIP code, Credential Level and Student ID (CipCode,CL,Stuld)
- The CipCode, CL, Stuld combination is found in the Student's Program(s) box

Student's Program(s)								
Cip Code, Cred Lvl, Stuld	Qual Term	Excluded Reason	Debt Amt	Title 4 Debt Amt	Private Debt Amt	Institutional Debt Amt	Tuition And Fees	Allowance Books,Suppl
110103,03,00AAL	2		29646	27750	0	1896	37575	3555

Current Program GI								
Reported Under OPEID,Cip,CredL	Non-PII Identifier for Student in program. Only shown once per program. Can be used in jump feature to return to student.			Title 4 Debt Amt	Private Debt Amt	Institutional Debt Amt	Tuition And Fees	Allowance Books,Suppl
067899,110103,03	0AAAL	07/20/2009	03/25/2011	27750	0	1896	37575	3555

Note: Cip Code, Cred Lvl, Stuld can be copied by using 'Ctrl+C'

GE Debt-to-Earnings Viewer Tool

- User viewing another program can see data for student 'SHARP, FIRST2249, J' by entering 110901,02,00ACC in Jump field. (Can paste copied values using 'Ctrl+V')
- After entering the data in the Jump field, the student will appear highlighted with associated detail records.

Jump:

Programs (count=32)											
Cip Code	Cred Level	Program Name	Annl Earn Flag	Annl Earn Rate	Discr Incm Flag	Discr Incm Rate	Tran Annl Earn Flag	Tran Annl Earn Rate	Tran Discr Incm Flag	Tran Discr Incm Rate	
110103	03	Information Technology.		N/A		N/A		N/A		N/A	▲
110901	02	Computer Systems Networking and Telecomm...	Z	9.8	P	17.5		N/A		N/A	☰
220301	01	Legal Administrative Assistant/Secretary.		N/A		N/A		N/A		N/A	
220302	01	Legal Assistant/Paralegal.	P	6.3	P	12.0		N/A		N/A	
220302	02	Legal Assistant/Paralegal.	F	15.0	F	41.2	F	16.7	F	44.8	▼

Students (count=42)											
SSN	Name (Last, First, Middle)	Date of Birth	Qual Term	Excl Rsn	Debt Amt	Title 4 Debt	Private Debt	Institution Debt	Tuition And Fees	Allow Bks.Supp	
001-00-0069	SHARP, FIRST2249, J	05/25/1923	2		27191	16500	0	10691	43605	4101	▲
011-00-0030	TRAIL, FIRST8210, D	00/10/1899	2		24100	24100	0	0	22070	2025	☰
031-00-0052	BEANE, FIRST0532, R	09/28/1909	2		25250	25250	0	0	28590	2370	
051-00-0074	HOARD, FIRST2754, W	06/25/1923	2		23521	18625	0	4896	34330	3690	
081-00-0057	CRANK, FIRST1037, J	05/21/1922	2		30410	25958	7151	0	27890	2520	

GE Debt-to-Earnings Viewer Tool

- Export Spreadsheet feature creates a spreadsheet of all of the record types used in the Debt-to-Earnings evaluation.

Export GE Debt Measures Backup Data file to a single spreadsheet. The spreadsheet will have a tab for each record type in input file.

The Spreadsheet will contain all programs, all students that were not marked as excluded in Completers List, and all students that are in the file to supporting transitional rate calculation. Supporting data for those students (e.g. GE Records, Loans) is included.

Only xlsx spreadsheet format is supported.

Enter spreadsheet file name below. When a valid name is entered, the Export button is enabled. Click it to perform Export.

Spreadsheet Name

No File Name Entered

The background application window shows a 'Filter' section with 'CIP Code' and 'Credential Level' dropdowns. The 'Credential Level' dropdown is set to '01 - UNDERGRADUATE CERTIFICATE OR DIPLOMA PROGRAM'. Below the filter section is a table of students:

SSN	Name (Last, First, Middle)
001-00-0069	SHARP, FIRST2249, J
001-00-0169	RODEN, FIRST2350, E
001-00-0269	FIFE, FIRST2451, D
001-00-0369	WHITE, FIRST2552, L
001-00-0469	GAMEZ, FIRST2653, T
001-00-0569	COOKE, FIRST2754, M
001-00-0669	BURNS, FIRST2855, L

GE Debt-to-Earnings Viewer Tool

- Browse for the directory where exported file is to be created
- Create name of file, include the .xlsx extension and click Export

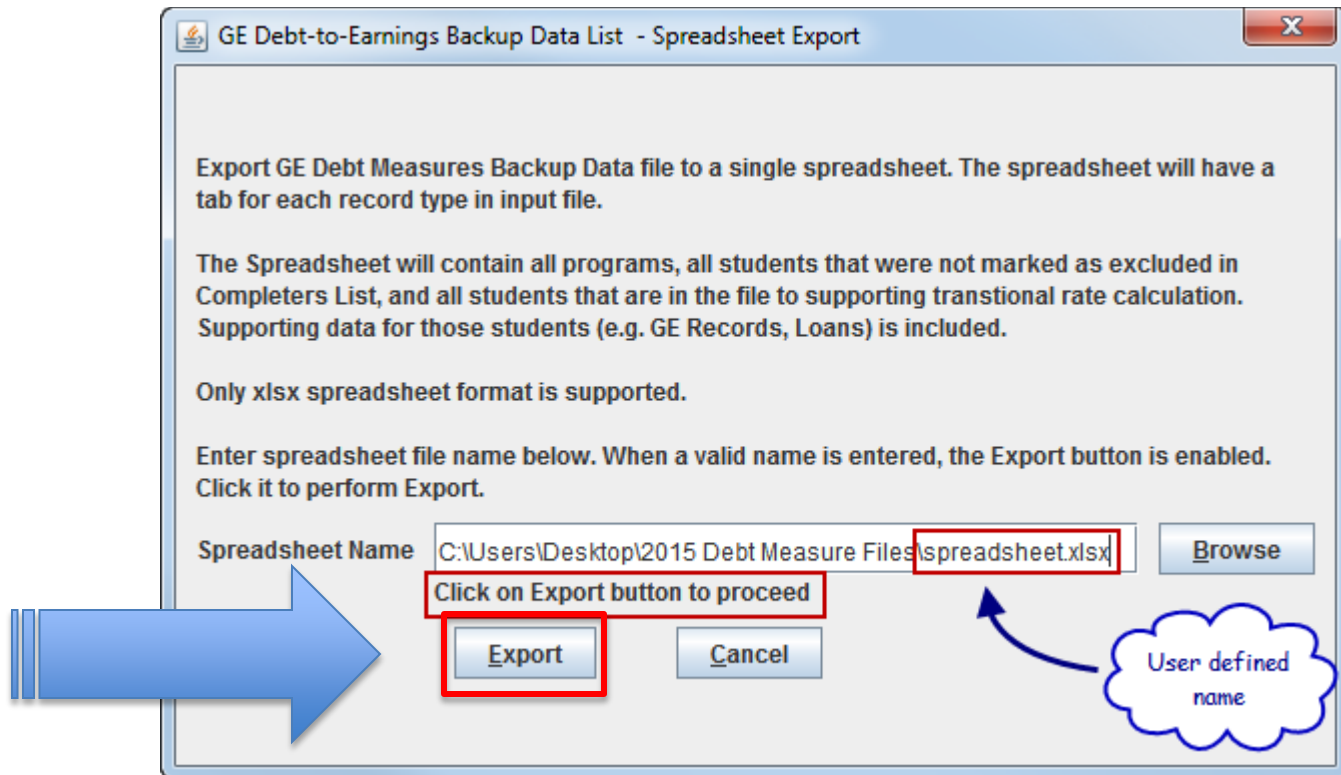

GE Debt-to-Earnings Viewer Tool

- Once export is completed the file can be located by going to the location where it is stored.

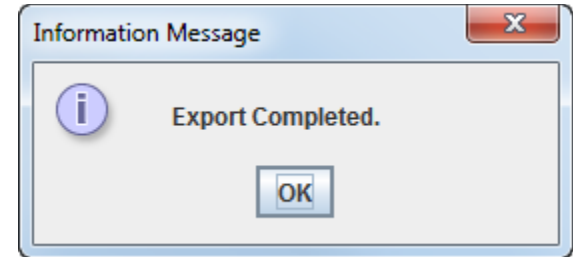

- Or by using the software associated with the .xlsx extension.

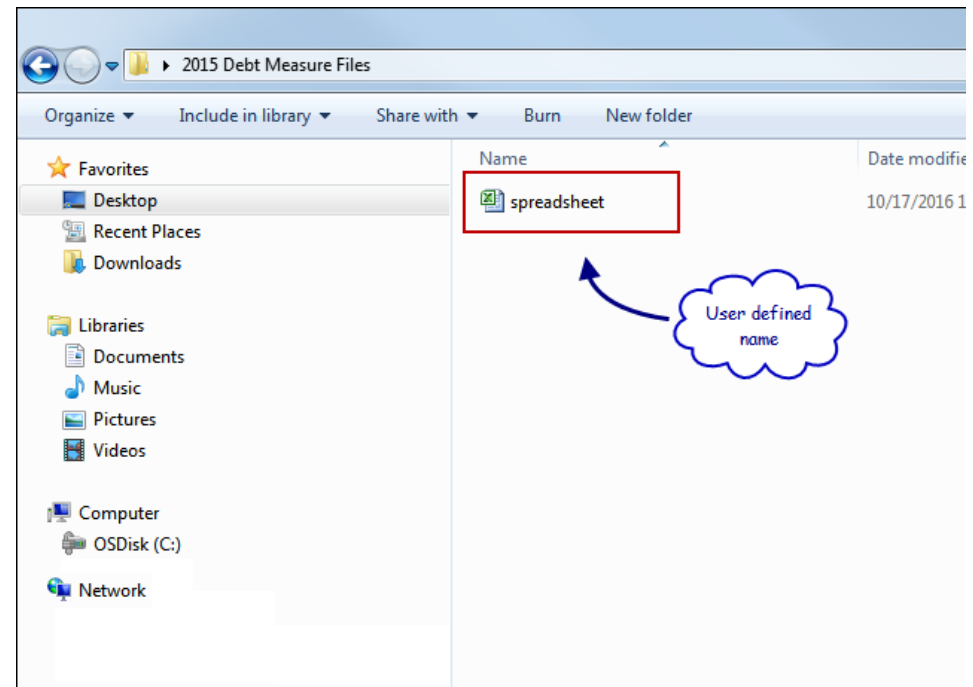
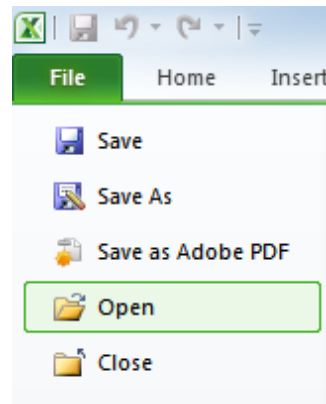

GE Debt-to-Earnings Viewer Tool

- Column heading have tool tips which give the field definitions
- Record types are separated by tab, and labelled
- Filler fields are not present in the export

A	B	C	D	E	F	G	H	I
Institution Code (OPEID)	Debt Measure Year (DMYR)	CIP Code	Credential Level	Calculation Type	Calculation Line Number	Line Revision Indicator	Record Type	Program Name
067899	110103	110103	03	2	13	05	05	Information Technology.
067899	110901	110901	02	2	13	05	05	Computer Systems Networking and Teleco
067899	220301	220301	01	2	13	05	05	Legal Administrative Assistant/Secretary.
067899	220302	220302	01	2	13	05	05	Legal Assistant/Paralegal.
067899	220302	220302	02	2	13	05	05	Legal Assistant/Paralegal.
067899	220302	220302	03	2	13	05	05	Legal Assistant/Paralegal.
067899	310507	310507	01	2	13	05	05	Physical Fitness Technician.
067899	310507	310507	02	2	13	05	05	Physical Fitness Technician.
067899	310507	310507	03	2	13	05	05	Physical Fitness Technician.
067899	430103	430103	02	2	13	05	05	Criminal Justice/Law Enforcement Adminis
067899	430103	430103	03	2	13	05	05	Criminal Justice/Law Enforcement Adminis
067899	500409	500409	01	2	13	05	05	Graphic Design.
067899	500409	500409	02	2	13	05	05	Graphic Design.
067899	501001	501001	03	2	13	05	05	Arts, Entertainment, and Media Manageme
067899	501003	501003	02	2	13	05	05	Music Management.
067899	510701	510701	03	2	13	05	05	Health/Health Care Administration/Manag
067899	510710	510710	01	2	13	05	05	Medical Administrative/Executive Assistan

GE Debt-to-Earnings Viewer Tool

- SSN has been added as the last field these records:
 - GE Record (15), Loan Record (20), Loan Other GE Record (25), Loan Enrollment Record (35)
- Can be used to match records, if using exported spreadsheet for database import purposes

	A	B	C	D	E		AA	AB
1	Institution Code (OPEID)	Debt Measures Year (DMYR)	CIP Code	Credential Level	Calculation Type	Calculat	d Equipment	Student Social Security Number
2	067899	110103	110103	03	2		4395	531000002
3	067899	110103	110103	03	2		4475	351000004
4	067899	110103	110103	03	2		4497	761000005
5	067899	110103	110103	03	2		2370	991000008
6	067899	110103	110103	03	2		4365	401000009
7	067899	110103	110103	03	2		6225	811000010
8	067899	110103	110103	03	2		5565	221000011
9	067899	110103	110103	03	2		2565	631000012
10	067899	110103	110103	03	2		3555	041000013
11	067899	110103	110103	03	2		5745	451000014
12	067899	110103	110103	03	2		5220	861000015
13	067899	110103	110103	03	2		4860	271000016
14	067899	110103	110103	03	2		5175	681000017
15	067899	110103	110103	03	2		2550	091000018
16	067899	110103	110103	03	2		6315	501000019
17	067899	110103	110103	03	2		945	911000020
18	067899	110103	110103	03	2		4815	321000021

(00) Header Record (05) Program Header Record (10) Student Record (15) GE Record (20) Loan Record (25) Loan Other GE Record (30) Loan Enrollment Record

Submitting GE Debt-to-Earnings Challenges

Challenges

For additional information regarding the process for institutions to submit data challenges to the Draft GE Debt-to-Earnings using the NSLDS Professional Access Web site please attend the *Submitting GE Debt-to-Earnings Challenges* webinar

- When: October 20, 2016 and October 27, 2016
- Time: 1:30 PM Eastern Standard Time (both dates)

QUESTIONS?

Gainful Employment Information Page:

<http://www.ifap.ed.gov/GainfulEmploymentInfo/indexV2.html>

NSLDS Contact Information

Customer Support Center:

- Phone: 1-800-999-8219
- Toll: 785-838-2141
- Fax: 785-838-2154
- Web: www.nslidsfap.ed.gov
- E-mail: nslids@ed.gov